

COTTON SPINDLE  
 SW CORNER  
 SW 1/4 NW 1/4  
 SEC. 11, T-6-N, R-25-W  
 POWERPOLE S 46° W 56'  
 POWERPOLE N 43° E 67.4

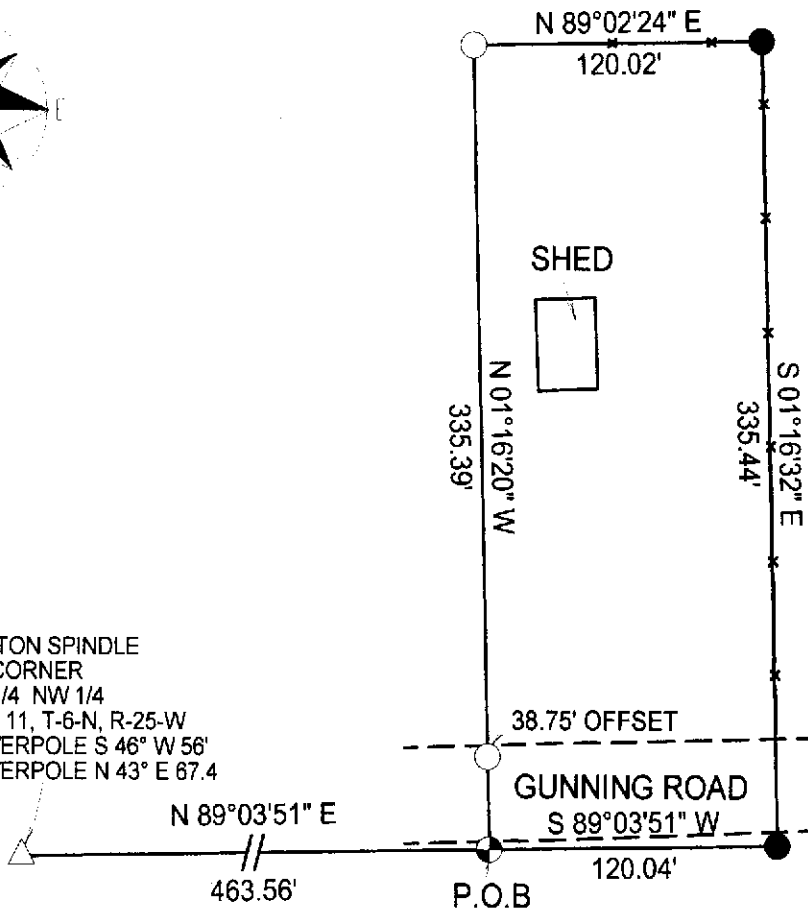

A part of the SW 1/4 of the NW 1/4 of Section 11, T-6-N, R-25-W, in Logan County, Arkansas, and being more particularly described as Commencing at the SW corner of the SW 1/4 of the NW 1/4; thence N 89°03'51" E, along the South line of the SW 1/4 of the NW 1/4, a distance of 463.56 feet to the POINT OF BEGINNING; thence N 01°16'20" W, a distance of 335.39 feet; thence N 89°02'24" E, a distance of 120.02 feet; thence S 01°16'32" E, a distance of 335.44 feet to the South line of the SW 1/4 of the NW 1/4; thence S 89°03'51" W, a distance of 120.04 feet to the POINT OF BEGINNING; said described tract containing 0.92 Acres, more or less.

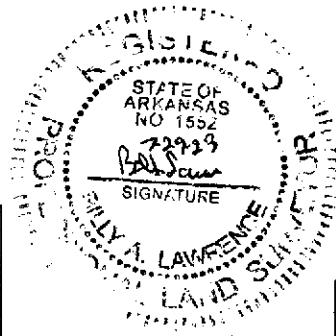

**SURVEYOR'S CERTIFICATION**

This survey and plat are made for the exclusive use of the person or persons shown hereon, also those who purchase, mortgage or guarantee title thereto within a period of six months from the date shown hereon.

This survey does not constitute a title search by the surveyor. Survey is made subject to any facts that a current and accurate title search might reveal.

Unless specifically shown hereon no statement or guarantee is made concerning the presence of pipelines, wells, cables, tanks, or other subsurface structures that might affect the title or use of surveyed property.

- LEGEND**
- POB Point of Beginning
  - 1/2" Rebar Set
  - Fence Line
  - Found 1/2" Rebar
  - Found 1" Pipe
  - F.D 4x6 Stone
  - ▲ Found T-post
  - ⊙ Computed Point
  - Cotton Spindle

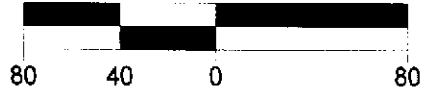

BEARINGS BASED ON THE SOUTH LINE OF THE SW 1/4 OF THE NW 1/4.

**BILLY LAWRENCE SURVEYING**

517 CHERRYHILL LOOP  
 PERRYVILLE, AR. 72126

PH: 501-889-2357  
 PH: 501-889-4393

CLIENT: **GARY PETTWAY XPRESS**

STATE PLAT CODE: 500-06N-25W-0-11-430-42-1552

DATE: JULY 29, 2023

JOB: # 277-23A