

**TRACT 1 DESCRIPTION:**

The N/2 of Government Lot 1 (A/K/A N/2 NE NE) of Section 6, T6N, R21E, I.B.M., Latimer County, Oklahoma.

**TRACT 2 DESCRIPTION:**

The N/2 of Government Lot 2 (A/K/A N/2 NW NE) of Section 6, T6N, R21E, I.B.M., Latimer County, Oklahoma.

**TRACT 3 DESCRIPTION:**

The S/2 of Government Lot 2 (A/K/A S/2 NW NE) of Section 6, T6N, R21E, I.B.M., Latimer County, Oklahoma.

**TRACT 4 DESCRIPTION:**

The S/2 of Government Lot 1 (A/K/A S/2 NE NE) of Section 6, T6N, R21E, I.B.M., Latimer County, Oklahoma.

**TRACT 5 DESCRIPTION:**

The E/2 SE NE of Section 6, T6N, R21E, I.B.M., Latimer County, Oklahoma.

**TRACT 6 DESCRIPTION:**

The W/2 SE NE of Section 6, T6N, R21E, I.B.M., Latimer County, Oklahoma.

**TRACT 7 DESCRIPTION:**

The E/2 SW NE of Section 6, T6N, R21E, I.B.M., Latimer County, Oklahoma.

**TRACT 8 DESCRIPTION:**

The W/2 SW NE of Section 6, T6N, R21E, I.B.M., Latimer County, Oklahoma.

**TRACT 9 DESCRIPTION:**

The SE NW SE of Section 6, T6N, R21E, I.B.M., Latimer County, Oklahoma.

0 600 1200 1800



BASIS OF BEARINGS: FROM ORIGINAL G.L.O. PLAT.

DATE OF MAPPING: 8-11-2025

PROJECT: 25-08-003 blake

**SURVEYOR'S NOTES:**

1. ACREAGES ARE APPROXIMATE FROM THE ORIGINAL G.L.O. PLAT OF TOWNSHIP 6 NORTH, RANGE 21 EAST OF THE INDIAN BASE AND MERIDIAN.



22828 Grand View Dr,  
Poteau, OK 74953  
OK CA# 8028  
918.413.5324  
F918.612.2076  
lloydlandsurveying.com

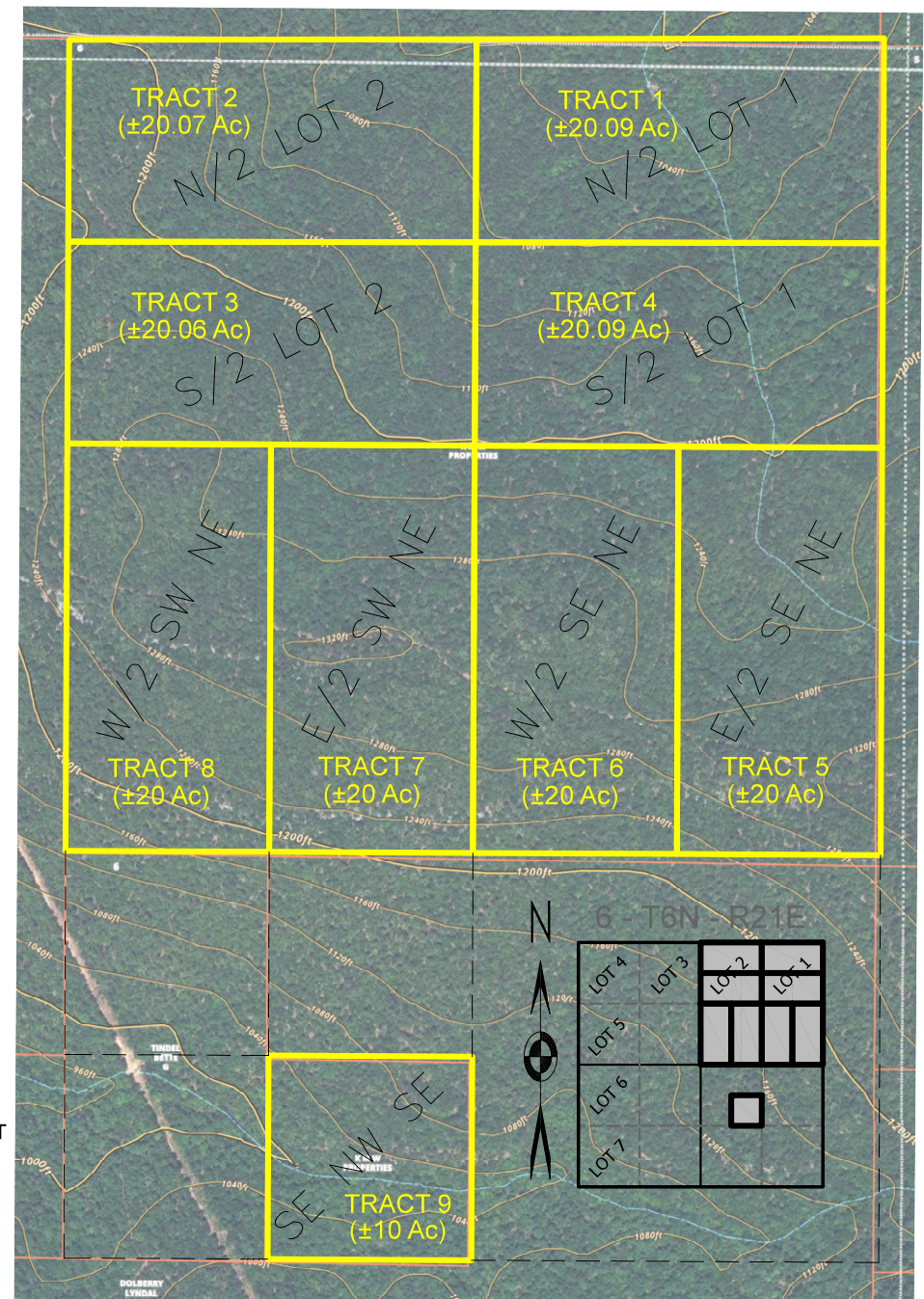

**NOT A SURVEY**

LEGAL DESCRIPTION MAPPING FOR:  
RONNY BLAKE